

Jan 11/16
GKRG. C Coy

C. Coy.

No. 725572

ATTESTATION PAPER.
109th OVERSEAS BATTALION, C. E. F.
CANADIAN OVER-SEAS EXPEDITIONARY FORCE.

Folio. **ORIGINAL**

QUESTIONS TO BE PUT BEFORE ATTESTATION.
(ANSWERS.)

- 1. What is your surname?..... Hatheway
- 1a. What are your Christian names?..... Leslie Gordon
- 1b. What is your present address?..... General Falls
- 2. In what Town, Township or Parish, and in what Country were you born?..... Grandville Ferry, Nova Scotia
- 3. What is the name of your next-of-kin?..... Frederick Wm. Hatheway
- 4. What is the address of your next-of-kin?..... Regent St Fredericton N. B. Canada
- 4a. What is the relationship of your next-of-kin?..... Father
- 5. What is the date of your birth?..... 11 March 1897
- 6. What is your Trade or Calling?..... Banker
- 7. Are you married?..... No.
- 8. Are you willing to be vaccinated or re-vaccinated and inoculated?..... yes
- 9. Do you now belong to the Active Militia?..... No.
- 10. Have you ever served in any Military Force?..... No.
If so, state particulars of former Service.
- 11. Do you understand the nature and terms of your engagement?..... yes
- 12. Are you willing to be attested to serve in the }
CANADIAN OVER-SEAS EXPEDITIONARY FORCE? }..... yes

DECLARATION TO BE MADE BY MAN ON ATTESTATION.

I, Leslie Gordon Hatheway, do solemnly declare that the above are answers made by me to the above questions and that they are true, and that I am willing to fulfil the engagements by me now made, and I hereby engage and agree to serve in the **Canadian Over-Seas Expeditionary Force**, and to be attached to any arm of the service therein, for the term of one year, or during the war now existing between Great Britain and Germany should that war last longer than one year, and for six months after the termination of that war provided His Majesty should so long require my services, or until legally discharged.

Date..... Jan 10 1916. Leslie G. Hatheway (Signature of Recruit)
Geo. J. Downey (Signature of Witness)

OATH TO BE TAKEN BY MAN ON ATTESTATION.

I, Leslie Gordon Hatheway, do make Oath, that I will be faithful and bear true Allegiance to His Majesty **King George the Fifth**, His Heirs and Successors, and that I will as in duty bound honestly and faithfully defend His Majesty, His Heirs and Successors, in Person, Crown and Dignity, against all enemies, and will observe and obey all orders of His Majesty, His Heirs and Successors, and of all the Generals and Officers set over me. So help me God.

Date..... Jan 10 1916. Leslie G. Hatheway (Signature of Recruit)
Geo. J. Downey (Signature of Witness)

CERTIFICATE OF MAGISTRATE.

The Recruit above-named was cautioned by me that if he made any false answer to any of the above questions he would be liable to be punished as provided in the Army Act.

The above questions were then read to the Recruit in my presence. I have taken care that he understands each question, and that his answer to each question has been duly entered as replied to, and the said Recruit has made and signed the declaration and taken the oath

before me, at Lindsay this 24th day of January 1916.
[Signature] (Signature of Justice)

b
AST

Description of Leslie Gordon Hatheway on Enlistment.

<p>Apparent Age.....<u>18</u>.....years.....<u>10</u>.....months. <small>(To be determined according to the instructions given in the Regulations for Army Medical Services.)</small></p> <p>Height.....<u>5 ft 9 1/2</u>.....ins.</p> <p>Chest measurement. { Girth when fully expanded.....<u>36</u>.....ins. Range of expansion.....<u>4</u>.....ins.</p> <p>Complexion.....<u>Dark</u></p> <p>Eyes.....<u>Blue</u></p> <p>Hair.....<u>Black</u></p> <p>Religious denominations. { Church of England.....<u>C of E</u> Presbyterian..... Methodist..... Baptist or Congregationalist..... Roman Catholic..... Jewish..... Other denominations..... <small>(Denomination to be stated.)</small></p>	<p>Distinctive marks, and marks indicating congenital peculiarities or previous disease.</p> <p><small>(Should the Medical Officer be of opinion that the recruit has served before, he will, unless the man acknowledges to any previous service, attach a slip to that effect, for the information of the Approving Officer).</small></p> <p style="font-size: 1.2em;"><i>Two scars between shoulders</i></p>
--	---

CERTIFICATE OF MEDICAL EXAMINATION.

I have examined the above-named Recruit and find that he does not present any of the causes of rejection specified in the Regulations for Army Medical Services.

He can see at the required distance with either eye; his heart and lungs are healthy; he has the free use of his joints and limbs, and he declares that he is not subject to fits of any description.

I consider him*.....Fit.....for the Canadian Over-Seas Expeditionary Force.

Date.....January 10th.....1916

Place.....London.....

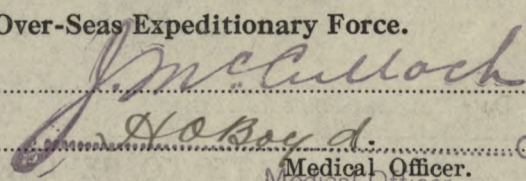
J. McCulloch.....
 Medical Officer. Capt.

*Insert here "fit" or "unfit."

NOTE.—Should the Medical Officer consider the Recruit unfit, he will fill in the foregoing Certificate only in the case of those who have been attested, and will briefly state below the cause of unfitness:—

.....

CERTIFICATE OF OFFICER COMMANDING UNIT.

.....Leslie Gordon Hatheway.....having been finally approved and inspected by me this day, and his Name, Age, Date of Attestation, and every prescribed particular having been recorded, I certify that I am satisfied with the correctness of this Attestation.

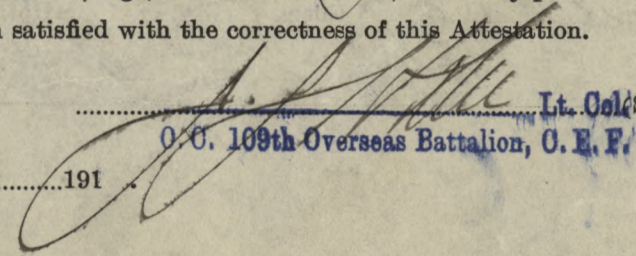
Lt. Col......
 O. C. 109th Overseas Battalion, C. E. F. (Signature of Officer)

Date.....JAN 27 1916.....1916

C.E.F. REGIMENTAL DOCUMENTS
WAR SERVICE RECORDS D.V.A.

HATHEWAY LESLIE G.

725572

109 BN

14139

DEMOB.





PARTICULARS OF FAMILY OF AN OFFICER OR MAN ENLISTED IN C. E. F.

INSTRUCTIONS.

- (a) This form is only required for men joining units for Overseas Service and must be completed immediately the man is warned for draft overseas.
- (b) Care must be taken to see that a man is allotted his correct Regimental Number. No numbers must be duplicated and once it has been allotted to a man, even if he is subsequently discharged, the same number must never be allotted to another man.
- (c) All questions, etc., must be answered.
- (d) One copy of the form is to be forwarded by Officer Commanding unit for each Officer and man to Officer Commanding Division or District at least seven days before man leaves his station to proceed overseas, for transmission to Accountant and Paymaster General, Ottawa.
- (e) Duplicate copy is to be forwarded direct to Officer in charge of Records, C.E.F. London, immediately after arrival in England.

(1) Name of Overseas Unit which Soldier joins.....
109th OVERSEAS BATTALION, C. E. F.

(2) Regimental Number.....725572

(3) Full Name of Soldier.....Leslie Gordon Hatheway

(4) Place of Birth.....Granville, Nova Scotia, Canada

(5) Are you married, or not?.....No

(6) If married, state,
 (a) Full name of your wife.....Nil
 (b) Present Postal Address.....Nil

(7) Are you a widower?.....No

(8) Have you any children?.....Nil
 If so, give number of boys and girls.....Nil
 Also their names and ages.....Nil

(9) Is your Father alive?.....**Yes**.....

If so, state name and address **Frederick W. Hatheway, Regent St. Fredericton
New Brunswick, Canada**

(10) Is your Mother alive?.....**No**.....

If so, state name and address.....**Nil**.....

(11) If your Mother is a widow.....**Nil**.....

Are you her sole support, or not?.....**Nil**.....

(12) If sole support of widowed mother, state what amount you have given her per month prior to your enlistment, also reason she has no other support than yourself.

.....**Nil**.....

(13) If you have no wife, father, mother or children, state the name and relationship with full postal address of your next of kin, to whom you would desire any communication to be sent concerning you.

.....**Nil**.....

(14) If you have a wife, or children, or a widowed mother who depends on you as her sole support, have you applied to the Paymaster of your unit for Separation Allowance? If not, this must be done.

.....**Nil**.....

(15) Are you insured?.....**No**.....

If so, in what Company?.....**Nil**.....

Have you made arrangements for payment of your Insurance premium.....**Nil**.....

If not, and it is a monthly premium, you can assign the amount in addition to any other assignment you wish to make.

Date.....**4th July 1916**.....

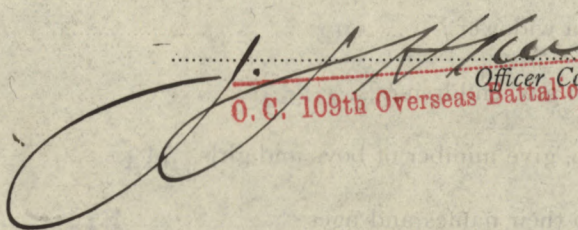
.....**Lt. Col.**
.....**Officer Commanding.**
.....**O. C. 109th Overseas Battalion, C. I. F.**.....

Fill Only.—Unit, Number, Rank and Name.

M. F. W. 54. (A. F. B. 103.)

250M.—1-16.

H. Q. 1772-39-920.

Casualty Form—Active Service.

Unit, Regiment or Corps

109th BATTALION CANADIAN INFANTRY

Regimental No. *25542*, Rank *Private* Name *Hatheway Leslie Gordon*

C. E. F.

Enlisted (a) *10-1-16* Terms of Service (a) *D of W* Service reckons from (a) *10-1-16*

Date of promotion to present rank } Date of appointment to lance rank } Numerical position on roll of N. C. Os. }

Extended *10/16* Re-engaged _____ Qualification (b) _____

W. S. B. CLASS A, No. 285

Report		Record of promotions, reductions, transfers, casualties, etc., during active service, as reported on Army Form B 213, Army Form A. 36, or in other official documents. The authority to be quoted in each case.	Place	Date	Remarks Taken from Army Form B. 213, Army Form A. 36, or other official documents.
Date	From whom received				
		Embarked Canada	Halifax	24.4.16	
		Disembarked England	Liverpool	31.4.16	
5/8/16		Appointed A/C. S. M.	Quincy	5.8.16	Part II Order 218.
21-11-16		Reverts to rank of A/Sgt. Witley to meet establishment		16-10-16 2-11-16	D.O. Pt. 11 38 & 330
4.12.16	OC 109th Bn	Proceeded overseas for movement 325th Bn	Witley	3.12.11	D.O. Pt. 11 339.3
8.12.16	OC 109th Bn	Transferred to 124th Bn	Witley	8.12.16	D.O. Pt II #43 <i>W. Estlin</i> Capt.
9-12-16	124th Bn.	Taken on strength of 124th Bn., C.E.F.	Witley Camp	8-12-16	Part III Orders 265 <i>W. Estlin</i> MAJOR ADJUTANT, 124th BATTALION C.E.F.

(a) In the case of a man who has re-engaged for, or enlisted into Section D. Army Reserve, particulars of such re-engagement or enlistment will be entered.
 (b) e.g. Signaller, Shoing Smith, etc., etc., also special qualifications in technical Corps duties. [P.T.O.]

725592 Hatheway L.G.

CERTIFIED CORRECT.
 22 MAR 1917
 CAN. RECORDS, LONDON.

Date	Report From whom received	Record of promotions, reductions, transfers, casualties, etc., during active service, as reported on Army Form B 213, Army Form A. 36, or in other official documents. The authority to be quoted in each case.	Place	Date	Remarks taken from Army Form B. 213, Army Form A. 36, or other official documents.
17. 2.17	124 th Bn.	Reverts to actg. Corporal at his own request.	Witley Camp	20.2.17	Part II Orders #48
9-3-17	124 th Bn.	Proceeded for Overseas Service.	Witley Camp	9-3-17	Part II. Orders No. 69 Amurgh Lieut., Asst. Adjt. 124 th . GGBG (Pnra)
11-3-17	M.L.O.	Disembarked	Boulogne	11-3-17	N.R.
14/4/17	D.C. 124 Bn.	Confirmed in Rank of Epl.	Field	9/3/17	DO. Pt. 11 No. 81 d. 14/4/17
9.2.18	do.	To B.T. & P.T. Course	do.	3.2.18	B.213
2.3.18	do.	Rejoined Unit	Field	24.2.18	B.213
9.3.18	do.	Granted 14 days leave to	England	5.3.18	B.213 DO. 15 d. 19.3.18
23.3.18	do.	from leave	Field	22.3.18	B.213
	W.O.	SOS 124 BN TO 10 BN CE.		29.5.18	DO. 47 d. 27.18.
	do.	FOR 10 BN CE FROM 124 Bn.		30.5.18	DO. 1 d. 27.18.
1/9/18	3 C.7. A.	S.W. Legs To C.I.S.		31/8/18	A 8324/H 5041
2/9/18	53 Gen.	G.S.W. Legs admitted		2/9/18	W 2897/H 6594
2/9/18	76.6. S.	G.S.W. Legs To 26 A.T.		2/9/18	A 8664/H 7967
7/9/18	D.C. 10 Bn.	Fld. Ant. wounded		31/8/18	B.213
4.9.18	53 Gen.	G.S.W. legs to England		7-9.18	W 3034-3387
4-9-18	H/S St Denis	G.S.W. legs - invalided to Eng land and posted to GCR Depot Seaford.		7-9.18	W 3083-5966 P. 20 # 28 d-23 9/18

Lieut. for Lt.-Col., A. A. G.
 Canadian Section, G. H. O. 3rd Echelon, B. E. F.

SERVICE AND CASUALTY FORM (Part I).

Army Form B, 103-1.
Part I.

Army Form B. 103 (II.) to be gummed on here if required.

Nothing to be written in this margin.

W1889-PP 1150 1M 5/18 G.W.P.Co (3490)

(1)*Substantive rank *Acting rank *[To be entered in pencil to facilitate alteration.] (4) Surname (5) Christian Names (6) Army Form, number of, Attestation } Form or Record of Service paper } (7) Whether of British or of Alien origin [vide A.C.I. 578 of 1918] (8) Date of birth as stated on enlistment (9) (a)	(2) Regiment or Corps	(3) Regtl. No.
--	-----------------------	----------------

(10) Enlistment (b)	(11) Engagement (c)
(12) Service reckons from (date)	(13) Special conditions (if any) of enlistment (d)
(14) Any subsequent variations (if any) } of conditions of service }	Initials and Rank of an Officer.

(Authority) (date)

(15) Category	Date	Medical Authority	Initials and Rank of an Officer	(16) (Record of Occupation in Civil life (vide Army Order 93 of 1917)
				Industrial Group No. Trade or Calling Married or Single Particulars of Trade Test Occupation Cards despatched on (date) Second Occupation Card despatched on (date)

(17) Next of Kin		
(18) Demobilizer (f)	(Place)	(Signature of Posting Officer)
(19) Pivotal-man (f)	(Date)	
(20) Qualifications (g)	or (21) Corps trade and rate	
(22) Extended {	(23) Re-engaged {	
(24) Miscellaneous entries:—		

NOTES.—[a] Here enter particulars of any subsequent claim as to actual age after verification by birth certificate [vide A.C.I. 470 of 1918. [b] Whether direct or voluntary enlistment or called up under the Military Service Acts. [c] Whether for specified term of years or for duration of the war. [d] Whether "for Home Service only," or "not to be transferred without the soldier's consent, &c. [e] If to be retained on Home Service, period, if specified, to be stated, also authority, and on what grounds. [f] Required for demobilization purposes. [g] Signaller, Shoecing-smith, &c.

(2) Hatheway, L. G. 725572

(A) Report	(B) Authority of Part II. of Orders	(C) Record of promotions, appointments, reductions, casualties, transfers, postings, &c. All acting as well as substantive promotions to be shown, for method of entry of which see A.C.I. 1816 of 1917. Corps and unit to which transferred and posted to be invariably named.	(D) Place of casualty	(E) Date of promotion, reduction, reversion, casualty, &c.	(F) Remarks, and initials and rank of an officer
---------------	--	--	--------------------------	---	---

16-9-18	6 th BORD 247	Iss from 10 th Bn C6 Seaford 8-9-18			
---------	--------------------------	--	--	--	--

L. G. Hatheway
 LIBUT
 FOR LT: COL: I/O RECORDS, C.O.M.F.

8/3/19	CERRD	Ceases to be shown on sick Fudo & is SD on posting to 3 rd CERRD		Seaford 5/3/19	PT II DO. 67
--------	-------	---	--	----------------	--------------

Nothing to be written in this margin.
 O. O. GARDNER

4/3/19	3 rd BORB	Iss from CERRD	Seaford	3/3/19	PT II DO. 53
--------	----------------------	----------------	---------	--------	--------------

3/4/19	3 rd CERRD	Iss to md Wing #7 Kinmel Park Camp	Seaford	5/4/19	PT II DO. 81
--------	-----------------------	------------------------------------	---------	--------	--------------

5/4/19	3 rd CERRD	Attached C.C.C. Kinmel Park for return to Canada. Part II Orders No. 96. Ceases to be attached C.C.C. Kinmel Park on embarking for Canada, Part II Order No. 121			
--------	-----------------------	--	--	--	--

Commanding Wing, Kinmel Park Camp.
 J. J. Allen
 Capt & adjt for C.C.C.

Fill in only.—Unit, Number, Rank and Name.

M. F. W. 54. (A. F. B. 103.

500M.—9-16

H. Q. 1772-30-9:0.

Casualty Form—Active Service.

Unit, Regiment or Corps. 109th Bu. Co. I.

Regimental No. 725-572 Rank hpl Name Wattway Leslie Gordon

C. E. F.

Enlisted (a) 10-1-16 Terms of Service (a) Now Service reckons from (a) 10-1-16

Date of promotion to present rank } Date of appointment to lance rank } Numerical position on roll of N. C. Os. }

Extended. Re-engaged. Qualification (b) Banker

Report		Record of promotions, reductions, transfers, casualties, etc., during active service, as reported on Army Form B. 213, Army Form A. 36, or in other official documents. The authority to be quoted in each case	Place	Date	Remarks taken from Army Form B. 213, Army Form A. 36, or other official documents
Date	From whom received				
<u>2-5-19</u>	<u>Eng.</u>	TAKEN ON STRENGTH <u>District Depot No. 7.</u> PART II. ORDER No. <u>136</u> <u>ST. JOHN, N. B.</u>			<u>LLM Stone</u> <u>Lieut. & Asst. Adj.</u> <u>For O. C. District Depot No. 7.</u>
<u>14-5-19</u>	<u>DISMIS.</u>	STRUCK OFF STRENGTH <u>District Depot No. 7.</u> PART II. ORDER No. <u>136</u>		<u>16-5-19</u>	

(a) In the case of a man who has re-engaged for, or enlisted into Section D. Army Reserve, particulars of such re-engagement or enlistment will be entered.

(b) e.g. Signaller, Shoing Smith, etc., etc., also special qualifications in technical Corps duties.

Casualty Form - Active Service

Report		Record of promotions, reductions, transfers, casualties, etc., during active service, as reported on Army Form B. 213, Army Form A. 36, or in other official documents. The authority to be quoted in each case	Place	Date	Remarks taken from Army Form B. 213, Army Form A. 36, or other official documents
Date	From whom received				

725572

"E" C. C. Fenelon

MEDICAL HISTORY SHEET.

ORIGINAL ORIGINAL

Surname Hatheway Christian Name Leslis Gordon

Examined on 10th day of January 1916 at Lindsay Birthplace Grandville Ferry Nova Scotia

Approved by J. McCulloch Medical Officer Rank 109th Overseas Battalion M.O.

Apparent age 18 years Trade or occupation Banker Height 5 Feet 9 1/2 Inches Weight 135 Lbs.

Table with columns: Date, Fit or Unit, EXAMINED FOR RE-ENGAGEMENT. Entry: 11 SEP 1918 M.O.

Chest measurement { Minimum 32 inches Maximum expansion 36 inches

Table with columns: Date, Result, VACCINATIONS. Entry: 31.3.16 good J. McCulloch M.O.

Physical development Good Small-Pox Marks none

Vaccination Marks { Arm Right none Left Thru Number Thru

When Vaccinated last March 31st 1916 (a) Marks indicating congenital peculiarities or previous disease none

(b) Slight defects but not sufficient to cause rejection Slightly flatfooted

Table with columns: Date, Result, ANTI-TYPHOID INOCULATIONS, ETC. Entries: 23/7/16, 28/4/16, 6.5.16

Enlisted on 10th day of January 1916 at Lindsay

Table with columns: CORPS, REG'TL NUMBER, HABITS, DATE. Entries: 109th Batt C.E.F., 725572, 12th Overseas Battalion C.E.F., P O-S, 10.1.16, 9 MAR 1917

EXAMINED OR DISCHARGED BY A MEDICAL BOARD.

Table with columns: STATION, DATE, DISEASE, RESULT. Entries: Epsom, 15-1-19, adhesions knee joint left, 13th, Epsom, 5-FEB 1919, Adhesions knee joint left, 13th

N. B.—This sheet to be disposed of in accordance with instructions in the Regulations for Army Medical Service on the man becoming non-effective; the date and cause being stated on next page. Beauford 15-3-15 9 SW knee left 13th

CANADIAN

Christian Name *Deela Gordon*

Surname *Matheway*

STATION	Date of Arrival at the Station	DATES OF						DISEASE	Number of days in Hospital	Remarks on nature of the disease : how induced : if mild or severe : if completely recovered from : whether any particular treatment was adopted. In venereal cases state nature of primary disease, and whether mercury has been given. If an accident, state whether it occurred on duty and whether a Court of inquiry was held. Date of issue and particulars of artificial teeth or surgical appliances supplied. Particulars of prophylactic inoculations.	Signature of Medical Officer.
		Admission into Hospital.			Discharge from Hospital.						
		Day	Month	Year	Day	Month	Year				
<i>WESTERN GENERAL HOSPITAL, LANCASTER.</i>		8	9	18	15	11	18	<i>B l^d legs</i>	<i>79.</i>	<i>W^d 31-8-18 - Healed. Improved</i>	
<i>MCH from</i>		25	11	18	1	FEB	1919	<i>SSW. both legs</i>	<i>89</i>	<i>Old SSW in left knee is healed but seems to have some some internal joint derangement. suggest Board</i>	<i>Major, R.A.M.C., T.F.,</i> <i>SECRETARY</i> <i>WESTERN GENERAL HOSPITAL</i>

Reserved for M.H.C.

Regt. No. **725572** Rank **CPL** Surname **HATHEWAY** Christian Name **LESLIE, GORDON**
 Unit or Corps—(a) Overseas from United Kingdom **10th C.E. Bⁿ** (b) in United Kingdom **C.E.T.D.**
 Born at—Town **GRANDVILLE FERRY** County or Province **NOVA SCOTIA** Country **CANADA**
 Date of Birth—Day **11th** Month **MARCH** Year **1897** Age **21** yrs. **9** months.
 Joined at **LINDSAY ONTARIO** Date **10-1-1916**
 Former trade or occupation **BANK CLERK**

Permanent Marks or any peculiarity that will serve for future identification—

BOIL SCAR MIDDLE of BACK

Height—feet **5** inches **11½** Colour of eyes **GREY**

Signature of Soldier (for identification purposes)

L. Hatheway

Medical Report

Read carefully the instructions on last page of this form.

DISABILITY

Group the disabilities, placing those resulting from separate causes in separate groups.

Disabilities Group (a)

ADHESIONS KNEE JOINT LEFT

Disabilities Group (b)

NIL

Disabilities Group (c)

NIL

2. CAUSE OF DISABILITY

		Place of origin	Date of origin
(i.) As to Group (a) above.	G. S. W.	FRANCE	31-8-18
(ii.) As to Group (b) above.	N.A.		
(iii.) As to Group (c) above.	N.A.		

3. Is the disability due to disease contracted or injuries received prior to Active Service?

- (i.) As to Group (a) above? **No** If yes, has Active Service aggravated it? **N.A.**
- (ii.) As to Group (b) above? **N.A.** If yes, has Active Service aggravated it? **N.A.**
- (iii.) As to Group (c) above? **N.A.** If yes, has Active Service aggravated it? **N.A.**

4. Is the disability due to disease contracted or injuries received while on Active Service?

- (i.) As to Group (a) above? **YES**
- (ii.) As to Group (b) above? **N.A.**
- (iii.) As to Group (c) above? **N.A.**

5. MEDICAL HISTORY.

no 3 C.F.A. Sw legs 3/18/18.
no 7 ces. wound below knee excised track goes through
this into calf. f.B. very small not recovered. Knee
joint not directly involved. partial suture + Ray 3/19/18
small f.B. lying in front of fibula no fracture.
uneventful convalescence.
Epsom 25/1/18 to date. wounds here healed well but there
is always much pain in joints even on slight
walking.

6. PRESENT CONDITION.

Complaints Pain in left knee on
moving about.
Objective Healed scar ant. int. aspect left leg over
head of tibia non-adherent, not painful
slight roughening of bone can be felt underneath.
Movement all quite free no swelling of joints
crepitations felt on flexion. The disability is
largely subjective. Other systems apparently
normal. Urine negative.

7. OPERATION.

(i.) Was one performed? yes (ii.) If so, state what. Excision of wound
(iii.) Was one advised and declined? no.

NOTE.—Loss of teeth on or immediately after Active Service should be attributed thereto, unless there is evidence to the contrary.

8. (i.) Is there loss or decay of teeth attributable to Active Service? no
(ii.) If so, describe. n.a.

9. DO YOU RECOMMEND:—

(a) Fit for duty?
(state category)

B II

(b) Invalid to Canada?

NO

(c) Discharge from the Service
as permanently unfit?

NO

Date of Report... 4 - FEB 1919 ...191...

Station... Epsom ...

Signed... W J Scott
Officer in medical charge of case.
Major Combe

I have satisfied myself of the general accuracy of the above Report,
and concur therein *except

Dated at M.C.H. Epsom Station, on 4 - FEB 1919 ...191...
*Delete if inapplicable.

Proceedings of a Medical Board on the Soldier mentioned in Part I.

10. Is the disability fully described in Part I. (1)?
If not, describe it.

YES

11. Is the cause of the disability fully described in Part I. (2)?
If not, describe it.

YES

12. From the medical information now adduced, was the disability caused or aggravated by:—

(a) Negligence of the Soldier { Caused? Aggravated? NO

(b) Misconduct of the Soldier { Caused? Aggravated? NO

13. THE ENTIRE DISABILITY.—Without regard to his regular occupation, to what extent is his capacity lessened at present for earning a full livelihood in the general market for untrained labour? (Estimate at none, 5%, 10%, 15%, 20%, etc.)

N.A.

14. THE DISABILITY DUE TO SERVICE.—(See Part I. (3). Aggravation on Active Service of a disability existing previous to joining is to be included in this estimate.)
What part of the entire disability estimated next above (13) is due to causes arising during Active Service? (Estimate at none, 1/10, 2/10, 3/10, etc., or all.)

N.A.

15. Permanency of the Disability due to Service estimated next above in (14).

(i.) Is it permanent?

N.A.

(ii.) If not permanent, what is its probable minimum duration (in months)?

N.A.

16. If an operation was advised and declined, do you consider the refusal to have been unreasonable?

N.A.

17. Can the former trade or occupation be resumed?

YES

18. REMARKS:—

Authority a. G. V. Pleyner
9083 - " - " - 18

19. RECOMMENDATION:—

(a) Fit for duty? (state category)

B II

(b) Invalid to Canada? NO

(c) Discharge from Service as permanently unfit? NO

Date of Board

5 - FEB 1919

Station

Epsom

Signatures of the Board

M. J. Mearns Lt Col. President.
M. A. M. Capt.

Approved

[Signature]

A.D.M.S.

Dated at

Epsom

Station

Major, O.A.M.C.

ASSISTANT DIRECTOR OF MEDICAL SERVICES, CANADIANS, LONDON AREA. FEB 12 1919 13 BERNERS ST. LONDON, W.1

191

THIS FORM WILL BE USED FOR ALL RANKS
MEDICAL HISTORY OF AN INVALID

INSTRUCTIONS WHICH MUST BE READ BY MEDICAL OFFICERS

1. In using this Form the "Instructions issued for the guidance of Medical Officers serving on Medical Boards" issued by the B.P.C. and instructions issued by Militia H.Q., Ottawa, will be carefully followed.
2. The Medical Officer in charge of the case is responsible for the proper completion of Sections 1 to 17 of this Form and will obtain the signature of the invalid to the "Statement," page 3. The President of the Board of Medical Officers is responsible for the proper completion of sections reserved for recording the "Opinion of the Medical Board."
3. In answering the questions, Medical Officers will carefully obtain and record the invalid's statements concerning his condition. They will distinguish observations made by themselves from hearsay. They will distinctly state the authority for statements not resulting from their personal observation; it must be made clear whether such statements are obtained from the invalid concerned, from witnesses, or from documents, Regimental or otherwise.
4. Special care is required in answering question 9. Read the questions carefully. All questions must be answered.
5. If space provided under any section is insufficient add another sheet. Such sheets must be initialled by the Medical Board.
6. A note will be made of attached papers by the Medical Board under the section "Opinion of Medical Board."
7. Under no circumstances may information other than that in sections 7, 8, 9 and 10 be communicated to the invalid, directly or indirectly.
8. The nomenclature of diseases must be followed, if possible, as described in "List of Diseases" printed in the order in which they appear in the Annual Report on the Health of the Army, published in London (1915), by Messrs. Harrison & Sons.

STATION..... Seaford DATE 19-3-19

1. 1 (a) Unit..... 3rd C.E.R.B. (b) Regimental No. 725572 (c) Rank Cpl
 (d) Surname..... Hathewan (e) Christian name Leslie Jordan
 (f) Home address..... Fredericton N.B.
 (g) Next of Kin..... Mr F. W. Hathewan $\frac{3}{2}$ (h) Relationship Father
 (i) Address of Next of Kin..... Fredericton N.B.

2. Age last birthday..... 22 Date of birth..... 11-3-1897

3. Enlistment, or Appointment (if an Officer) (a) Place..... Penelon Falls, Ont (b) Date..... 1-1-1916.

4. Personal description:

(a) Height..... 5' 9 $\frac{1}{2}$ " (b) Weight..... Est 145 (c) Complexion..... Pale
(stripped)
 (d) Colour of hair..... Brown (e) Colour of eyes..... Blue (f) Identification marks, Scars, etc.

scar 3" long over inner side of tibia, immediately below knee. Small scar ~~xxx~~ front of right calf.

5. Former trade or occupation..... Bank Clerk

6. Service (The information should be secured from personal documents, but if documents are not available the invalid's statement may be taken and note must be made to that effect. Periods of service in Canada, England, France or elsewhere should be noted).	Years	Days
	<u>3</u>	<u>78</u>

	PERIODS	
	From	To
Canada.....	<u>10-1-16</u>	<u>24-7-16</u>
	<u>24-8-16</u>	<u>9-3-17</u>
England.....	<u>7-9-18</u>	<u>date</u>
	<u>9-3-17</u>	<u>7-9-18</u>
France or other theatres of War.....		

7. Original disease, or injury..... (Penetrating wound left knee joint.)

(a) Date of origin..... 31-8-18 (b) Place of origin..... (Arras)
 (c) Cause..... Shrapnell.

8. Present disability— (Here state the exact nature of the disability resulting from the disabling conditions: e.g. (a) Weakness—slight, moderate, marked, etc; (b) Loss, complete or partial, of an organ or member, or of its functions; (c) Necessity for rest of the body, or of some of its parts, for therapeutic reasons; (d) Any other restrictions in choice of occupation.)

Moderate weakness left leg. Flexion left knee decreased to 120°

9. Present condition—(a) (Before completing this section the invalid should be stripped, and subjected to a thorough physical examination. Important, to be a full description of the present disabling condition, or conditions only. "History" must be recorded in Section 10. Describe all abnormalities, anatomical and functional, contributing to present disability; objective findings to be stated first, then subjective findings.)

Scar 3" long just inside tuberosity of tibia. Scar well healed. No tenderness of scars. Crepitation in joint on flexion, flexion through 120° No atrophy of calf. Muscles in good tone.

Complains of weakness in left knee, slight pain on walking.

(b) Has the invalid now any affection of the following systems, not described in Section 9 (a) above? (Answer Yes or No.—if the answer to any part is Yes, give a brief description of the present condition.)

Nervous System.....no..... Cardio-Vascular System.....no..... Genito-Urinary System.....no..... (If pulse rate is abnormal, B. P. will be taken.) (Albumen and Sugar will be excluded.) Special Senses.....no..... Respiratory System.....no..... Integumentary System.....no Disturbances of Mentality.....no..... Digestive System.....no..... Muscular System.....yes Osseous and Joint Systems.....no..... Any other general condition.....no.....

Small scar middle of front of right calf. Small piece of shrapnel still in calf which he says bothers him.

10. (a) History (of the condition referred to in Section 9 (a).)

Wounded Aug 21-19. Treated in 7. C.C.S. and 53 Gen. Hosp. France. Evacuated England 7-9-18 to 2nd Western General. Manchester. Sent 25-11-18 to M.C.H. Epsom, where he was discharged Feb. 21-19 as Bil.

10.—(b) (Here give a complete history, as obtained from invalid, with dates of origin, of any affection from which the invalid, has suffered either prior to or since enlistment, and not included in Section 10 (a).)

none

(c) (Here give a description of wounds, scars and deformities.

see 4f.

11.—(a) Did the disabling condition have its origin before enlistment? no

(b) If so, has it been aggravated by Service? (If aggravated, give a description, as far as it is possible to do so, of the disabling condition at time of enlistment.)

Not applicable

12. Was the disability caused, or aggravated; (a) by intemperance, or improper conduct; or (b) by unreasonable refusal to accept treatment? (a) NO (b) No

The regimental documents will be referred to.

(If the answer is in the affirmative, state in percentages, to what extent the patient is incapacitated by that causation or aggravation. In answering this question, conduct sheets should be considered. If treatment has been refused, the circumstances surrounding the refusal should be described on page 4.)

13. What is the probable duration, in months, of the disability or of each of the disabling conditions, if there is more than one? (six months)

14. Treatment (Case reports, general or special, should be secured and attached where possible.)

Hospital treatment. Massage two months etc.

15. Is further treatment in hospital, convalescent home, etc., likely to be of material benefit? Not applicable (If the answer is "yes" state nature of treatment required and probable duration)

16. Can the former trade or occupation be resumed? yes (If not, briefly state why)

17. Recommendations.

(S.G.D.) James O. Mac Donald. Capt C.A.M.C. Medical Officer by whom the case is brought forward.

STATEMENT OF THE INVALID

(Sections 7, 8, 9 and 10 are to be read to the invalid and either "satisfied" or "not satisfied" struck out).

I, the undersigned 725572 L. G. Hatheway have heard the description of my disability and present condition read, and am satisfied (or not satisfied) with it. (If dissatisfied, statement should follow.)

I complain in addition of

(S.G.D.) L. G. Hatheway. Cpl. Rank. Signature of invalid examined.



4
OPINION OF THE MEDICAL BOARD

18. Does the Board concur with the preceding report? If not, give differing opinions, with reasons, quoting the number of the answer criticised.

Yes

19. Is the invalid fit for

- (a) General service, (Category A) ~~(Yes or No.)~~
- (b) Service abroad, not general service, (" B) (Yes ~~or No.~~)
- (c) Home service (Canada only), (" C) (Yes or No.)
- (d) Temporarily unfit. (" D) (Yes or No.)
- (e) Unfit for service in Categories A, B and C (" E) (Yes or No.)

Yes Bii.

20. It is certified that the invalid

(a) ~~Does require treatment~~ (Give the nature of the condition and of the treatment required and its probable duration.)

- (b) Does not require treatment.
- (c) ~~Should pass under his own control~~
- (d) ~~Should not pass under his own control.~~
(Strike out condition ^{not} applicable.)

21. It is recommended that the invalid be ~~discharged~~ (When not for discharge add special recommendation.)

Boarded for return to Canada. Auth A.G. Teleg 9083 11-11-18

Before signing the President of the Medical Board will read the statement signed by the invalid and differing opinions regarding Sections 7, 8, 9 and 10, as recorded in Section 18, to the invalid and if no change is indicated, will initial the statement. If, as a result of differing opinions regarding Sections 7, 8, 9 and 10 only, recorded in Section 18, the invalid is dissatisfied with the statement previously made, remarks of the Medical Board will be added here.

(S.G.D.) G. G. Malcolm Capt President.

PLACE Seaford

D. P. Byers. Capt

Members

DATE 19-3-19

TO BE COMPLETED WHEN TREATMENT IS REFUSED

I, the undersigned.....understand the nature of the treatment which it is recommended that I should undergo and refuse to accept it.

Witness..... Signed.....

Should the refusal of the invalid to accept treatment appear to be unreasonable, or should he decline to sign this statement the Board of medical officers should so state.

President

PLACE

Members

DATE

APPROVED BY APPROVED BY

G. G. Malcolm Capt.
Assistant Director of Medical Services.

Director-General of Medical Services.

DATE

DATE



MEDICAL CASE SHEET.*

No. in Admission and Discharge Book.	Regimental No.	Rank.	Surname.	Christian Name.
	725572	Cpl	Hatheway	L.G.
Year		Unit.	Age.	Service.
1918		10 th Bn C.C.P.	25	2 1/2

Station and Date.	Disease
M.C.H. Eprom 26-11-18	G.S.W. both legs flesh w healed R.S. F.V.I.B. & Co
5-12-18	Co
5-12-18	Examined for temporary leave. B.M.
16-12-18	Old G.W. in l knee is healed but seems to have left some internal joint derangement suggest Board for B category.

THROUGH ADDRESS IN FULL

3 Woodboro Rd.
Putney
London

Station
and Date.

12

Whether U.K. or Expeditionary Force:
(If latter, state which).

MEDICAL CASE SHEET.*

Ward:

No. in
Admission
and
Discharge
Book.

Regimental No.

Rank.

Surname

Christian Name.

FC 1523

Year

1918.

725572

Cpl

Hallway

Leslie

Unit.

Age.

Service.

10th Bde R.E. Canadians, Engineers. 21

32/12 18/12

Station
and Date.

Disease

Sh. leg.

8/9/18

Date of Onset

31/8/18

SALFORD
ROYAL HOSPITAL

Rt. leg wound healed up.

Lt. leg wound almost healed up.

Resting

admitted 28. 9. 1918

Full 2nd
C.S.H.

16/10. G. Unit - 1st. Det. 3rd. C.P.

14. Nov.

Fit for discharge Class 4 (Comm Des)
prograduated exercises. (Bank meadows)
A. Donald

25. 11. 18

Trans to Woodcote Park Epsom

Next of kin:

Fredrickton
near Brunswick
Canada

Antitetanus Inocⁿ.

Units.

Date.

31.8.18
19.10

*The first and last entries will be signed, and transfers from one Medical Officer to another tested by their signatures.

Station
and Date.

CASE HISTORY SHEET.

New Brunswick Military Hospital Hospital.

FREDERICTON, N. B.

Station.

No. 225577 Rank Ex. Capt. Name Hatheway, R. G. Age 22

Unit Ise Completed years of service 26 1/2 Where and how long 16 1/2 yrs. G. 1/2

Date of admission 23. 6. 19 Date of discharge

Diagnosis Ph. wd. R. Leg Place of origin

CONDITION ON ADMISSION AND PROGRESS OF CASE

Date of Wound: Aug 31/18.

Shrapnel entered just to outer side outer margin of Rt. Tibia, where very small comminuted fracture. The shrapnel lodged & was not removed. Is still buried in tissues.

X Ray taken 23-6-19. Shows F.B. in lateral aspect R. lower leg just in front of fibula middle third.

Complaints of: Soreness Rt. lower leg causes difficulty in walking. Leg swells at night. States that on 18-6-19 began to suddenly swell & get sore - so that he could not put foot on ground.

There is limitation of dorsiflexion Rt. Ankle due to soreness & stiffness. Can't stand on Rt. Leg alone.

The Left knee is also disabled (shrapnel wd) & its flexion limited to 90°. This has made him use Rt. foot by preference & possibly strained it.

FAMILY HISTORY

(Tuberculosis, mental or nervous diseases.)

TREATMENT

(Especially any specific or special form.)

To have F.B. removed by surgeon.
10-7-19 Echo - removed F.B. Rt leg -
20-7-19 Primary union

CONDITION ON DISCHARGE

(and disposal made of case.)

Date 30-7-19

R. L. Lunn, Capt.
Medical Officer i/c case.

CASE HISTORY SHEET

10-1-14 John - Bremer F.P. 12/14 -
No. 1111 Bremer case

10-1-14
John - Bremer
F.P. 12/14 -
No. 1111
Bremer case

CASE HISTORY SHEET.

New Brunswick Military Hospital Hospital.

FREDERICTON, N. B. Station.

No. 225572 Rank. Lt. Col. Name. Hatheway R. G. Age 22

Unit. ILL Completed years of service } Where and how long } 2 1/2 2 1/2 2 1/2

Date of admission 23-6-19 Date of discharge 30-7-19

Diagnosis Th. W. R. Leg Place of origin France

CONDITION ON ADMISSION AND PROGRESS OF CASE.

Date of Wound Aug 31/18
Shrapnel entered joint on outer side anterior margin
Rt Tibia where very small circular scar
present. The shrapnel lodged & was not removed.
Is still buried in tissue.

X Ray taken 23-6-19 shows F.B. in lateral
aspect R lower leg just in front of Tibia
middle third

Complains of soreness Rt Lower leg causes
difficulty in walking leg swells at night
States that on 18-6-19 leg a/c suddenly swell
and get sore so that he could not put foot on ground
There is limitation of dorsiflexion Rt ankle due
to soreness & stiffness. Can't tolerate Rt leg alone
The left knee is also disabled (shrapnel W.D.) its flexion
limited to ~~90~~ 90°. This has made his use Rt leg
by preference & possibly strained it.

FAMILY HISTORY.

(Tuberculosis, mental or nervous diseases.)

TREATMENT.

(Especially any specific or special form.)

To have F.B. removed by surgeon

CONDITION ON DISCHARGE.

(and disposal made of case.)

Date 30-7-19

W. H. Cary, Lt. Col.
Medical Officer i/c case.

[Redacted area]

1911

1911

1911

CLINICAL CHART.

(To be pasted into Case Book opposite Patient's Case.)

Corps J. S. C.

N. B. Military Hospital Station F. L. W.

No. 725572 Rank and Name Ex-Cpl. Hatheway

Age 22 Service _____

Disease G. S. W. RT. leg Date of Admission 23-6-19 Date of Discharge _____

Result _____ Case Book _____ Folio _____

Dates of Observation	10		11		12		13		14		15		16																									
	TIME	TIME	TIME	TIME	TIME	TIME	TIME	TIME	TIME	TIME	TIME	TIME	TIME	TIME	TIME	TIME	TIME	TIME	TIME	TIME	TIME	TIME	TIME	TIME	TIME	TIME	TIME	TIME	TIME	TIME	TIME	TIME	TIME	TIME	TIME			
Days of Disease	a.m.	p.m.	a.m.	p.m.	a.m.	p.m.	a.m.	p.m.	a.m.	p.m.	a.m.	p.m.	a.m.	p.m.	a.m.	p.m.	a.m.	p.m.	a.m.	p.m.	a.m.	p.m.	a.m.	p.m.	a.m.	p.m.	a.m.	p.m.	a.m.	p.m.	a.m.	p.m.	a.m.	p.m.	a.m.	p.m.		
Temperature Fahrenheit	<div style="display: flex; justify-content: space-between; width: 100%;"> 107° 106° 105° 104° 103° 102° 101° 100° 99° 98° 97° </div>																																					
Pulse per Minute	<div style="display: flex; justify-content: space-between; width: 100%;"> 76 72 84 92 80 150 </div>																																					
Respirations per Minute	<div style="display: flex; justify-content: space-between; width: 100%;"> 18 18 18 </div>																																					
Motions	<div style="display: flex; justify-content: space-between; width: 100%;"> 0 0 1 </div>																																					

Operation.

Signature W. H. Hatheway

In charge of case.

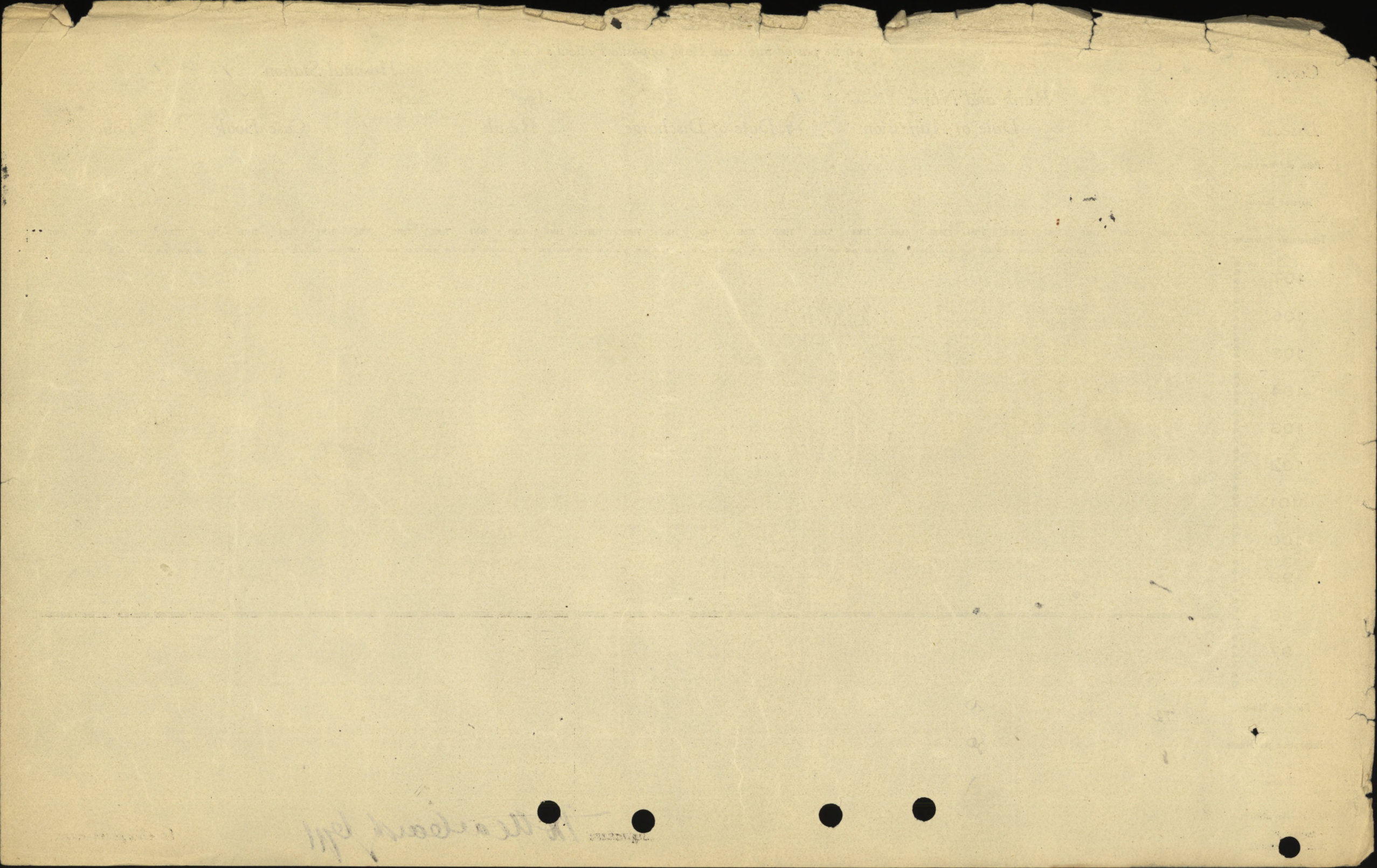

Baptist School Hospital. C. C. Hays.

Ward _____ No. of Bed _____ Date 26/10/18.

Regtl. No.	Rank and Name	Corps	Part to be X-Rayed
725577	Cpl. Hattaway	10th Am. Engineers	

SHORT HISTORY OF CASE.

(To be completed by M.O. i/c case)

Shrapnel wound
 Rt. leg 31/8/18.

? foreign body.

Signature of M.O. W. E. HelmsDate 26/10/18

REPORT ON RESULT OF X-RAY EXAMINATION.

(To be completed by Radiographer.)

No. of Plate 22147 B. A

Thin flat F.B. $\frac{1}{2}$ in.
 ant. to inner border of
 fibula at level of
 skin mark on outer side
 (about $1\frac{1}{2}$ in. inwards
 from latter).

Signature of Radiographer W. J. S. BythellDate 29 OCT 1918

CAPT., R.A.M.C., T.F.



(In pads of 50.)

Ward 7 Hospital. 39
 No. of Bed 39 Date Sept 8

Regl. No.	Rank and Name.	Corps.	Part to be X-Rayed.
Y 25572.	HATHWAY, L.	16 Bn. (Bn: E, B.)	R leg

SHORT HISTORY OF CASE.

(To be completed by M.O. i/c case.)

770
 Fracture
 R. Leg.
 Struck

Signature of M.O. H. C. AtwoodDate 3/9/14

REPORT ON RESULT OF X-RAY EXAMINATION.

(To be completed by Radiographer.)

No. of Plate 440.

Small f.o. (not localized) lying just
 in front of fibula - marked only on the
 bandage. There is no fracture.

Signature of Radiographer W. M. Dore CaptDate 4/9/14



CANADIAN ARMY DENTAL CORPS, O.M.F.C.
DENTAL CERTIFICATE FOR DEMOBILIZATION

Canadian Printing and Stationery Services, London

NAME OF SOLDIER (Block Letters) HATHWAY, J.G.
 REGIMENT 3rd CERB. RANK Corpl. No. 725572
 Date of Examination in England 12/3/19. Date of Examination in France _____



PRESENT DENTAL REQUIREMENTS

1. FILLINGS NIL
 2. EXTRACTIONS ~
 3. CROWNS ~
 4. DENTURES
 (a) Full Upper
 (b) Part Upper
 (c) Full Lower
 (d) Part Lower

HAS HE EVER REFUSED DENTAL TREATMENT? NO

HAS HE EVER RECEIVED DENTAL TREATMENT? (Reply by "Yes" where applicable to any or all of a, b or c.)

- (a) In Canada
 (b) In England YES
 (c) In France

DIRECTIONS TO DENTAL OFFICERS

1. This form will be made out for each individual at the time of Demobilization in England or France.
2. Figures as per chart will be used to designate teeth concerned.
3. In reference to Partial Dentures the numbers of teeth thereon will be stated.

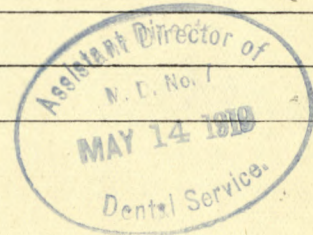

Signature of Dental Officer Charles W. [unclear]
capt

THE UNIVERSITY OF CHICAGO

LIBRARY

THE UNIVERSITY OF CHICAGO

LIBRARY

1860

THE UNIVERSITY OF CHICAGO
LIBRARY

THE UNIVERSITY OF CHICAGO
LIBRARY

III

IV

V

VI

W. S. B. CLASS A. No. 25-3-36 P

SHORT FORM

PROCEEDINGS ON DISCHARGE

(Demobilization)

EMBARSED S.S. "CA; SANDRA"

MAY 2 1919

DESEMBARKED



1. No. 725572 Category B11

2. Rank. Cpl.

3. Name. HATHEWAY Leslie Gordon

4. Unit. 109th Bn. CCRD D. B. NO. 7

5. Date of Discharge MAY 14 1919 Place D. ST. JOHN N. B.

6. Reason for Discharge DEMOBILIZATION

Service in France 18/12

Next of Kin Father

7. Authority. R. O. 1420(c)

8. Proposed Residence after Discharge Fredericton, NB

Religion, Catholic X36 Waterloo Rd

Occupation Bank clerk 3

9. CERTIFICATE TO BE SIGNED BY SOLDIER

I hereby acknowledge that at the undernoted place and date I received my discharge Certificate

M. F. W.? 39 & Class 'A'

W. S. No. 265494

[Signature]
Signature of Soldier.

[Stamp: Dispersal Station, St. John, N. B. MAY 14 1919 Military District No. 7]

10. CONFIRMATION.

The discharge of the above named man is hereby confirmed.

Place St. John

Date MAY 14 1919

[Stamp: Dispersal Station, St. John, N. B. MAY 14 1919 Military District No. 7]

[Handwritten: Died 13.4.37 H 21088]

[Handwritten: R. O. 1420(c)]

[Signature]
Signature (O. C. Discharging Unit.)

O. C. DISPERSAL STATION, ST. JOHN, N. B. FOR O. C. DISTRICT DEPOT #7

Medical Documents Forwarded to C. H. or B. P. C. CN

22.5.19

PROCEEDINGS ON DISCHARGE

(Prescriptions)

1. Name	
2. Rank	
3. Service	
4. Date of Discharge	
5. Reason for Discharge	
6. Remarks	
7. Signature of Discharge Officer	
8. Signature of Soldier	

CERTIFICATE TO BE SIGNED BY SOLDIER

I hereby acknowledge that in the enclosed form are shown the reasons for my discharge, which are

Signature of Soldier

CERTIFICATION

The discharge of the above named man is hereby certified.

Place

Date

NO. 1. (Prescriptions Unit)

LIST OF DISCHARGE DOCUMENTS

Attestation Paper, Triplicate	100
or Particulars of Record	101
Field Conduct Sheet	102
Company Form	103
Last Pay Certificate	104
Certificate that missing documents are obtainable	105
Medical History Sheet	106
Proceedings of Medical Board	107
Dental History Sheet	108
Medical Report	109
Regimental Conduct Sheet	110
Company Conduct Sheet	111

LIST OF DISCHARGE DOCUMENTS.

Attestation Paper, Triplicate.....	Militia Form W. 23
or Particulars of Recruit.....	Militia Form W. 133
Field Conduct Sheet.....	Militia Form W. 178 or A.F.B. 122
Casualty Form.....	Militia Form W. 54 or A.F.B. 103
Last Pay Certificate.....	Militia Form W. 44
Certificate that missing documents are unobtainable.....	
Medical History Sheet.....	Militia Form B. 313 or A.F.B. 178
Proceedings of Medical Board.....	M.F.B. 227, A.F.B. 179 or A.F.A. 45
Dental History Sheet.....	Militia Form B. 465
Medical Report.....	M. F. W. 129 or D. M. S. 1375
Regimental Conduct Sheet.....	Militia Form B. 263
Company Conduct Sheet.....	Militia Form B. 263a

1. Triplicate Attestation Paper (M.F.W. 23), or Particulars of Recruit (M.F.W. 133).
2. Casualty Form (A.F.B. 103).
3. Medical History Sheet (M.F.B. 313 or A.F.B. 178).
4. Proceedings of Medical Board (A.F.B. 227 or M.F.W. 129).
5. Dental Certificate (C.A.D.C. 1009a).
6. Field Conduct Sheet (M.F.B. 122).
7. Proceedings on Discharge (M.F.B. 218a).
8. Discharge Certificate (M.F.W. 59).
(Enclosed in a sealed envelope (200M)).
9. Copy of Discharge Certificate (M.F.W. 33a).
10. Personal Certificate (C.D. 8).
11. Equipment and Clothing Statement Q.M.G. Form (D.O.S. 2).
12. Last Pay Certificate (P. 351).
13. Pay Book (A.B. 64).
14. War Service Gratuity (Form M.F.W. 2595).
15. Sundry Documents.

Group.....
 Checked by No. 25
 Date 3/4/19

CANADIAN EXPEDITIONARY FORCE

DISCHARGE CERTIFICATE

THIS IS TO CERTIFY that No. 725572 (Rank) Corporal
 Name (in full) Leslie Gordon Hatkeway enlisted in
 the 109th Battalion
 CANADIAN EXPEDITIONARY FORCE at Lindsay, Ont. on the 10th
 day of January 1916
 HE served in Great Britain, France, Belgium
 and is now discharged from the service by reason of
 Demobilization.
~~Medical Unfitness.~~

THE DESCRIPTION OF THIS SOLDIER on the DATE below is as follows:

Age	<u>22 years</u>	Marks or Scars	
Height	<u>5ft 9 5ft 11 1/2 in</u>		<u>wound scars left</u>
Complexion	<u>dark</u>		<u>knee, left elbow</u>
Eyes	<u>blue</u>		<u>right leg</u>
Hair	<u>black</u>		

[Signature]
 Signature of Soldier

Ramajm Capt. O. C.
 Issuing Officer

Date of Discharge



DISPERSAL STATION ST. JOHN, N. B. FOR
 O. C. DISTRICT DEPOT #7

Rank

Date MAY 7 4 1919 1919

N.B.—As no duplicate of this Certificate will be issued, any person finding same is requested to forward it in an unstamped envelope to the Secretary, Militia Council, Ottawa, Canada.

Post. discharge

rkation for
France

d to Canada.

Leslie Gordon

Name ^AHATHEWAY Rank *Comp.*

Reg. No. 725572.

Unit *10th Bn C.E. (also notified)*

*90 Paymaster
London Regt*

Next of Kin *Lieut. Frederick Wm. Hatheway*
CANADA

Regiment

Date	Movement	Place	Casualty	List No.	Retired N/K O.	W.O. List
1918						
231-8-	<i>4 less. bly. Stu</i>	<i>S.W. Seas</i>		<i>A512</i>	<i>11300</i>	<i>36041</i>
29	<i>53rd A. Boulogne</i>	<i>do</i>		<i>A314</i>		<i>390213</i>
59	<i>2nd W. G. A. Manchester</i>	<i>do</i>		<i>B316</i>		<i>26194</i>
26.11	<i>7th New Hosp. Epsom</i>	<i>do</i>		<i>B387</i>		<i>1954</i>
	<i>RL 21/2/19 SF to 3/2/19 Rpt to G.E.R.D. Seaford</i>					
21.2	<i>Disch.</i>		<i>do</i>	<i>B458</i>		<i>1926</i>

REGT'L. No. 725542

H. Q. FILE NO 649

NAME Hatherway Leslie Gordon

RANK AND CORPS Cpl 10th Br. Eng. (form 109th Bn)

FOLLOWS NO. _____
FOLLOWS

CABLE

NATURE OF CASUALTY

NO. DATE

N.K. Hatherway Frederick Wm. (father)
Fredericton N.B.

¹⁶⁻³
5300

9-9-18) Adm 7. C. C. S. Aug. 31st 1918 "shrap

NL-A312(1)

6-9-18) wds legs.

LIST No.	HOSPITAL	DATE OF ADMISSION	REMARKS
A 314 ³	53 Gen. Boulogne	2-9-18.	S.W. Legs.
B 316 - 1	2nd West Gen. Manchester	8-9-18.	" "
B 383 - (9)	Wil. Bow. Woodcote Pke, Ypsom	26-11-18	" "
B 458 ⁽³⁾	" " " "	21-2-19.	" "

Reg. No.

Rank.

Surname

HATHEWAY

Category.

Dentally
Unfit.

725572

Cpl.

Christian Names (1)

L. G.

(2)

(3)

Date

12/3/19

Place of Enlistment:

Date of

Taken on from

Religion

Inoculations

Company

Province:

Age on

Date

Vaccination

On Command

Hospital

Permanent
Cadre

Employed as

Date
taken on

Date Proceeding

Date Admitted

Record of Overseas Service:

yes

Profession or Trade (Civil)

Reason for Return:

N.D.

Transferred or Posted to

Date

Married or Single

Single.

LEAVE.

Address of Next of Kin

No. of Pass
Issued.

FROM.

To.

Free Transportation.

SIF

21/2/19

3/3/19

F.W.

Country

W.A.

Number

72 5572 ✓

Rank

a/c. S. J. ✓

Surname

HATHEWAY ✓

Christian Name

Leslie Gordon ✓

Units

C.E. ✓

Theatre of War

France ✓

Date of Service

9/3/17 ✓

Remarks

Latest Address

~~36 Waterloo Row,
Frederickton, N.B.~~ ✓

Roll No.

B. Page 17519 Prospect Ave.
London
Ont. ✓

200m.-2-21.M.

DESP. OCT 10 1922

REGN. NO.

RV 13119

No. 725572 RANK

Ple

NAME Stalvey L. G.

T. O. S. 1-1-16.

UNIT 109th. Battalion.

D. O. 44. 11-1-16

M. D. 3

PAID FROM	PAID TO	SIG. OR REC'T	PROMOTIONS, TRANSFERS, DISCHARGES, ETC.	
			PARTICULARS	AUTHORITY
1916 Jan 1.	1916. Jan 31	✓ ✓ ✓	Prom. Sgt. 26-2-16.	D. O. 86. 29. 2. 16.
Feb.		✓		
Mar.		✓		
April.		✓		
May.		✓		
June.		✓		
July.		✓		

UNIT SAILED
JUL 23 1916

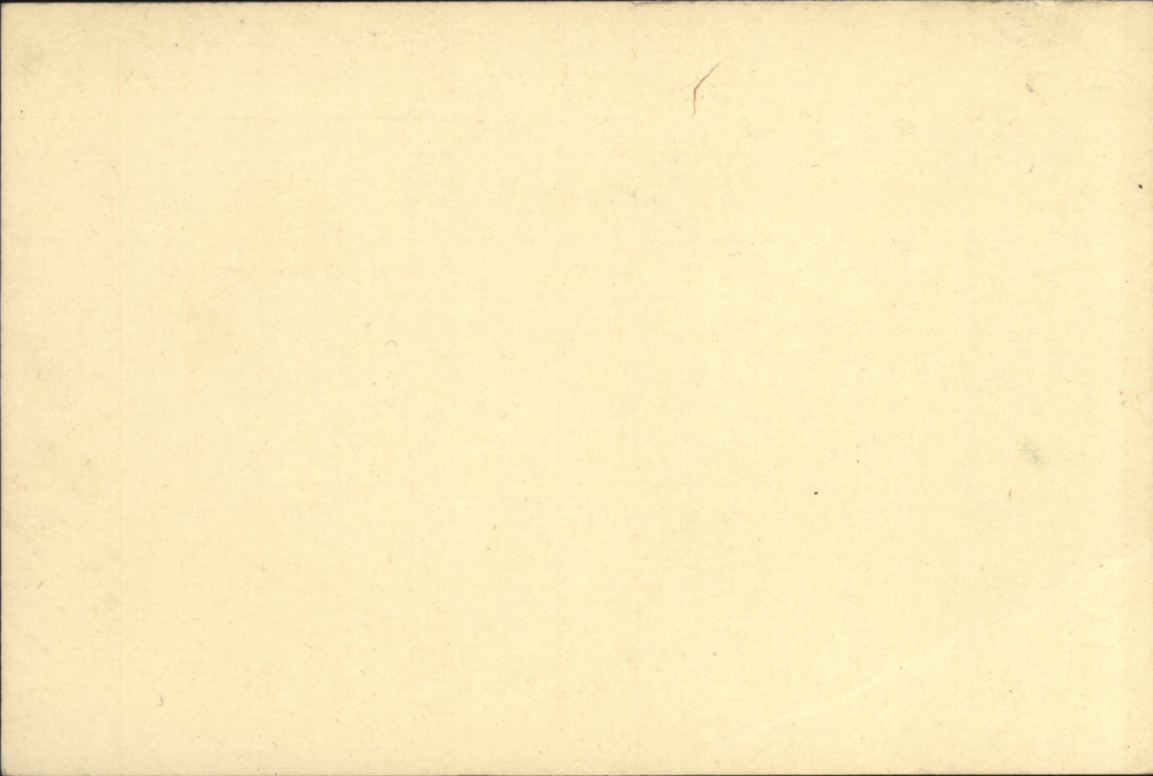

SURNAME

CHRISTIAN NAME OR NAMES

REG. NO.

Hatheway

L. G.

725-572.

RANK

UNIT

Co.

TROOP

BATTY.

Bpl

Bpl

1068B.

HOSPITAL

DATE OF ADMISSION

76.6.18

31-8-18

53 Gen Bogue.

HOSP. 2.9.18.

2 West. Gen. Manchester

8.9.18

2. Woodstock Green

OSP. 26.11.18

3.

HOSP.

4.

HOSP.

DIAGNOSIS

Sw legs.

1.

2.

3.

DISPOSITION

DATE

6.9.18 A312.
2.9.18 A 3143
11.9.18 B316.1.
28.11.18 B389.3
27-2-19 B458-3

REMARKS

Dis. 21-2-19

A.M.D. 2 Dept.

Beh. of D.G.M.S. O.M.F.C. London

EPITOME OF HOSPITAL TREATMENT

HOSPITAL

ADM.

1.	
2.	
3.	
4.	
5.	
6.	
7.	

TLH. Rank *Act/cpl* Name HATHEWAY, Leslie Gordon, Reg'l No. 725572.
 Unit 109th. Bn. If in perm. Corps, }
 What Unit? } Married or Single Single.

Place and Date of Enlistment Lindsay, Jan. 10th. 1916. Place of Birth Grandville Ferry, Nova Scotia.

Name and Address, Next-of-Kin Frederick Wm. Hatheway,
~~36 Waterloo St. Fredericton, N.B. Canada~~ *London Ontario* Relationship Father

Report of

Assigned Pay Monthly \$ £2.29 Payable to Hogan's Home
~~Fredericton, N.B. Canada~~ *London Ontario* Relationship (also notify)

Separation Allowance \$ Payable to Relationship

11032
 NIE. R.B. No.
 File R.L.
CANOR

Discharge, Date and Place Reason Character

H. W. & V., Ltd.—7165-16.

Report.	Record of promotions, reductions, transfers, casualties, etc., during active service. The authority to be quoted in each case.	Place.	Date.	REMARKS. Taken from Official Documents.
Date.	From whom received.			
Arrived in England per H. M. T. 2810 31-7-16				
5-8-16	O.C. 109 th App'dd Prov. C. S. M.	Weney	5-8-16	Pt II DO. 218 & D.O. 285
21-11-16	" Rev. to Rank of Sergeant to meet establishment	Witley	2-11-16	326/33
8-12-16	" Sel on tape to 124 th Bn	"	8-12-16	343
9-12-16	O.C. 124 th Bn. for 109 th	"	"	265
17-2-17	" <u>Rev. to rank of act/cpl.</u>	"	20-2-17	48
9-3-17	124 Bn Emb for France	Witley	9-3-17	Pt II DQ68
14-4-17	" <u>Confirmed in Rank of Corporal</u> Now known as 124th Pnr	Field	9-3-17	81
Etn Can-ENG 10-3-18				
2-7-18 10th Bn CE T.O.S. from 124th PNR Field 30.5.18 DO-1 XI 24th, DO.42.2/7.18				

A.F.B. 103 CHECKED
 19 MAR 1917

Report.		Record of promotions, reductions, transfers, casualties, etc., during active service. The authority to be quoted in each case.	Place.	Date.	REMARKS Taken from Official Documents.
Date.	From whom received.				
6.9.18	C.G. 10 Bn	WOUNDED	Spd. Supts	31.8.18	Ord A 312 O.C
16.9.18	C.G. 10 Bn	S.O.S. from 10 th Bn	Cpl. Supts	8.9.18	Pro 0247 & 289 23 rd 10 th Bn
8.3.19	"	S.O.S. to 3 C.G.R.B.	"	8.3.19	Mo. 6743 C.G.R.B. 23 rd 4 th 19
6-4-19	m.s. 7 R. Supt	S.O.S. from 3 rd C.G.R.B.	"	R. Supt 5-4-19	" 96.43 rd C.G.R.B. 81 st d 3 rd 19
25.19	H.W. 7	S.O.S. to Canada	"	57. C. S. 5. 19.	R. Supt 25.19.122

35661

MILITIA AND DEFENCE ASSIGNED PAY.

To whom Lieut. F. H. Hatheway,
Address C.C.A.C.,
Folkestone,
Kent.

By whom assigned Hatheway, L. G.
Regtl. No. 725572
Rank ~~C.S.M.~~ (Cpl) Cpl.
Corps, &c. 109th Battalion.

Rate \$20.00 ~~25.00~~ *as informed*

Date to Commence 1st August, 1916.

\$20.00 from 1³/₁₇. A 2 m 47503 - ~~WR. 11/3.17~~

PAYMENTS.

Month	Year.	Cheque No.	Amt.	Pay Sheet Deduction.	REMARKS.
Jan.	1916				
Feb.					
Mar.					
April					
May					
June					
July					
Aug.					
Sept.		184552	50	X	
Oct.		201321	25	X	
Nov.	100	237984	25	X	
Dec.		282644	25	X	
Jan.	1917	319905	25	X	
Feb.		363243	25	X	
Mar.		437003	25	X	
April			15		
May					
June					
July					
Aug.					

*Reverts to rank of Corporal - 20/2/17
Auct. Pt. II. O. 3/3/17*

*A.D. checked & march of payment noted
27-3-17 J.P. Parke*

ASSIGNED PAY.

By whom assigned *Hatheway L G*
 Regtl. No. *725572* *C & M 109/M*

Month.	Year.	Cheque No.	Amount.	Pay Sheet.	REMARKS.
Sept.	1917				
Oct.					
Nov.					
Dec.					
Jan.	1918				
Feb.					
March					
April					
May					
June					
July					
Aug.					
Sept.					
Oct.					
Nov.					
Dec.					
Jan.	1919				
Feb.					
March					

M.D. No. 7

36 Waterloo Row, Fredericton, N.B.

AUDITOR *[Signature]* PAYMASTER *[Signature]*

PROMOTIONS, REDUCTIONS AND REVERSIONS AFFECTING DAILY RATE OF PAY AND ALLOWANCES

M. OR S. *[Blank]* REGT. No. *725572* RANK *Cpl* NAME (IN FULL) *HATHWAY, Leslie Gordon*

ORIGINAL UNIT C.E.F. *109th Bn* IF IN P.F. WHAT UNIT? *[Blank]*

PLACE OF ATTESTATION *[Blank]* TRANSFERRED TO *[Blank]* DATE *[Blank]* AUTHORITY *[Blank]*

DATE OF ATTESTATION *1-1-16* TRANSFERRED TO *[Blank]* DATE *[Blank]* AUTHORITY *2595*

ASSIGNED PAY *[Blank]* DATE EFFECTIVE *[Blank]*

PAYABLE TO *[Blank]* RELATIONSHIP *[Blank]* ANY CHANGE IN ASSIGNEE OR ADDRESS *[Blank]*

ADDRESS *[Blank]*

STOP PAYMENT FORM ASSIGNED PAY RENDERED, DATE *[Blank]* EFFECTIVE *[Blank]*

DISCHARGED *St John's* PLACE *[Blank]* DATE *14-5-19* REASON *Demob* AUTHORITY *N.O. 136* IF ENTITLED TO POST DISCHARGE PAY *[Blank]*

MONTH	PAY AND F.A.		OTHER CREDITS		TOTAL CREDITS		ACQUITTANCE ROLLS			CASH PAYMENTS			ASSIGNED PAY		RESIDENTIAL CHARGES		OTHER CHARGES		TOTAL DEBITS		BALANCE		PARTICULARS OR REMARKS		
	NO. OF DAYS	RATE	AMOUNT		\$	C.	\$	C.	COL. NO. 1	COL. NO. 2	COL. NO. 3	COL. NO. 1	COL. NO. 2	COL. NO. 3	\$	C.	\$	C.	\$	C.	\$	C.		\$	C.
			NO.	DATE					NO.	DATE	NO.	DATE	\$	C.											
<i>April</i>																									<i>Cassandra, 12-5-19</i>
<i>1-4-19</i>																									<i>Postal Exp. Pk. 31-3-19</i>
<i>17-5-19</i>	<i>47</i>	<i>1.20</i>	<i>56</i>	<i>40</i>	<i>85</i>	<i>00</i>	<i>161</i>	<i>40</i>	<i>6</i>	<i>97915</i>	<i>68</i>	<i>12</i>	<i>5</i>	<i>00</i>	<i>170</i>	<i>00</i>				<i>15 30</i>	<i>15 30</i>			<i>2 clothing allowance</i>	
WAR SERVICE GRATUITY.																									
																									<i>op. P.M. 19</i>
																									<i>1st PW 19 see above</i>
																									<i>Overcredited P.M. 19</i>
																									<i>Net Balance carried forward above</i>
																									<i>Ch 846 138</i>
																									<i>14/6/19</i>
																									<i>Ch 1257539</i>
																									<i>12/8/19</i>
																									<i>Ch 154547</i>
																									<i>13/9/19</i>
																									<i>Ch 1533171</i>
																									<i>14/10/19</i>
																									<i>15/5/82</i>
																									NON-EFFECTIVE

BALANCE FROM PREVIOUS ACCOUNT

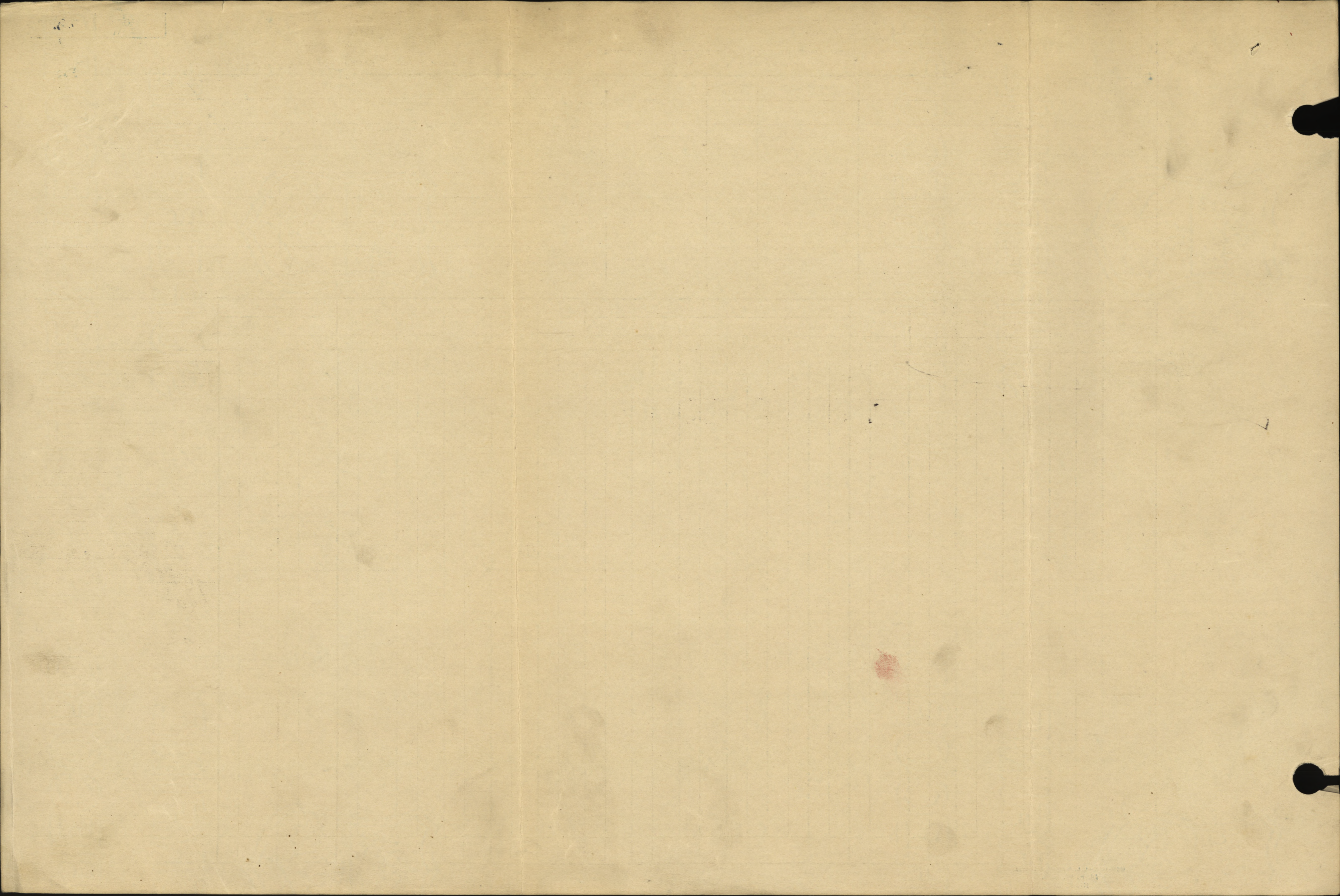

MARRIED OR SINGLE

PLACE OF BIRTH

NAME AND ADDRESS OF NEXT OF KIN

RELATIONSHIP OF NEXT OF KIN

NAME AND ADDRESS OF NEXT OF KIN

RELATIONSHIP OF NEXT OF KIN

SEPARATION ALLOWANCE MONTHLY \$

EFFECTIVE (DATE)

PAYABLE TO

RELATIONSHIP OF DEPENDANT

CASUALTIES, PROMOTIONS, &c.

PARTICULARS	EFFECTIVE DATE	AUTHORITY
Prom. Co. S. Maj	5/8/16	80.218
Reverts to Sgt	16/10/16	A.O. 320
Reverts to Pfc	2/11/16	HO 330
Reverts to Corp	20.2.17	80.248
Rank Corp confirmed France	9.3.17	8081 14/4

ADMISSIONS TO HOSPITAL, &c.

DATE ADMITTED	DATE DISCHARGED	V. OR A.	NAME OF HOSPITAL

A.P. checked march overpayment of 5⁰⁰ noted 27-3-17 J.G.D.

DATE	PAY		FIELD ALLOWANCE		WORKING OR SPECIAL PAY		ASSIGNED PAY CREDITS	OTHER CREDITS	TOTAL CREDITS	ACQUITTANCE ROLLS					
	No. OF DAYS	RATE	AMOUNT \$	C.	No. OF DAYS	RATE				AMOUNT \$	C.	No.	DATE	No.	DATE
July 31	1-4	4 135	5 40	4 15	60			4 50	4 50						
Aug 31	27	16 ⁰⁰	43 20	27 20	5 40				5 460	19 9-8-16					
Sept 30	1 ⁶⁰	48		20	6				54	51 31/9/16	83 16/11/16				
Oct 31			49 60		6 20				55 80	122 30/1/16	161 15/16				
Nov 29	1 ³⁵	39 15	29 15	4 35	20				45 30	189 30/10/16					
Dec 31			41 85		4 65				46 50	200 30/11/16					
1917			27 40												
JAN 20	1 ⁵⁰	30							30						
Jan 11	1 ⁵⁰	16 50							16 50	422 15/1	463 21/1				
Feb 19	1 ³⁵	28 50													
	9	1 ¹⁰	10 80						39 30	576 15/2	562 26/2				
Mar 31			37 20						37 20		614 20/3	382 27/12	124 15/3m.		
April 30			36						36	14 5/4			868 18/5		
May 31			37 20						37 20	105 4/5					
			452 40						4 50	58 20/4					
									456 90						

CASH PAYMENTS

CASH PAYMENTS			ASSIGNED PAY	OTHER CHARGES	TOTAL DEBITS	BALANCE		PAY WITHHELD OR DEFERRED	PAY AVAILABLE FOR ISSUE	REMARKS
2	3	4				CREDIT	DEBIT			
4728	1838		235 20	76	399 57	57 33				
			20		27 14	66 19				
357			20		23 57	79 82				
			20		73 57	93 45				
356 357			20		37 84	91 61				

ARS	CR.1	CR.2	PARTICULARS	DR.1	DR.2	DR.3	DR.4	BALANCE	DEPT +RED PAY	SER +ALICE ENG
			Forward	39 62						
			1116 1/2 4271.86 AC	535				67 88		
			862268 4.2.2	4497						
es Pay 3720			1316 13/2		357					
			500 2788 4/3		4867					
			HF 9/1		57 24					
			137 3/3		10 71					
37 20				63 95		20		21 13		

ASSIGNED PAY	ENGLAND or CANADA.	SEPARATION ALLOWANCE.	ENGLAND or CANADA.
EFFECTIVE DATE:-	1-3-17 1/10/18	EFFECTIVE DATE:-	
AMOUNT:-	20 ⁰⁰	AMOUNT:-	
NAME, ADDRESS, RELATIONSHIP & AUTHORITY		WHEN PAYEE OF A.P. IS THE SAME AS PAYEE OF S.A. THE WORD "SAME" ONLY TO BE WRITTEN IN THIS SPACE.	
<p><i>Capt</i> Lt F. H. Hatheway % Paymaster London area <i>CCN</i> 7, High Street, Horseferry Lane, WOKINGHAM Westminster S.W. 1 acct Capt F. H. Hatheway Bank of Montreal 47, Queen's Quay West, Toronto, Ont. C.A. 5th Feb 1918 [Signature]</p>		<p><i>pay Aug Oct not in [unclear] Beware [unclear]</i></p>	

EXTRACTS FROM ACTIVE SERVICE PAY-BOOKS				UPON CLEARANCE OF VOUCHERS, ENTRIES WILL BE CANCELLED BY INSERTION OF DATE CHARGED IN RED INK			
DATE OF PAYMENT	NUMBER OF A.R.	UNIT PAID BY	AMOUNT	DATE OF PAYMENT	NUMBER OF A.R.	UNIT PAID BY	AMOUNT
26/19	3357	36 ERB	£3 11/6				
28/19	3415		£4 19/11				
			3ct 00				

PARTICULARS OF RENDERING NON-EFFECTIVE: *14/19 2nd Canada K5778 hr 262 3rd ERB S*

MONTH 1918	PARTICULARS	CR 1	CR 2	PARTICULARS
Mar 31	Bal Fwd			
Apr	Cpls Pay	36		Eng A/P. A 23269 £4 AR 23 5/4 86 10/4 546 Inst CVWL. C1246
		36		
May	Cpls Pay	37 20		Eng A/P. A 80267 £4 AR 170 5/5 230 17/5
		37 10		
June		36		Eng A/P. A 23657 £4 AR 286 7/6 1/4 AR 259 15/6 10/0
		36		
JUL 1918	pay	37 20		C 11264 293 1/2 1008 441 15/7
		37 20		
Aug	Cn. 7014 ch res.		20 00	656399 503 15 8/18 565 20 8/18
		37 20	20 00	
Sept	Cpls Pay	36		C 8113 AR 627 10 6/8 1-10 9/11
		36		
Oct	Cpls Pay	31 20		R. 41693 London 9 1/2
		34 20		
				over

ENGLAND OR CANADA. SEPARATION ALLOWANCE. ENGLAND OR CANADA. NAME: HATHEWAY Leslie G
 EFFECTIVE DATE: NUMBER: 725572
 AMOUNT: PARTICULARS OF RANK OR APPOINTMENT

RELATIONSHIP & AUTHORITY	WHEN PAYEE OF A.P. IS THE SAME AS PAYEE OF S.A. THE WORD "SAME" ONLY TO BE WRITTEN IN THIS SPACE.	AUTHORITY	DATE EFFECTIVE	RANK OR APPOINTMENT
WOKINGHAM		81.	14/4/17	Corporal

UNIT AND TRANSFERS
 ORIGINAL UNIT: 109 Bn
 DATE ACCOUNT FIRST OPENED: 1-8-16

AUTHORITY	DATE EFFECTIVE	DATE LEDGER SHEET T'S'D	UNIT TRANSFERRED TO
			124 Battr

SERVICE PAY-BOOKS
 UPON CLEARANCE OF VOUCHERS, ENTRIES WILL BE CANCELLED BY INSERTION OF DATE CHARGED IN RED INK

T PAID BY	AMOUNT	DATE OF PAYMENT	NUMBER OF A/R	UNIT PAID BY	AMOUNT
L3	1460				
L4	1947				

DAILY RATES OF PAY AND ALLOWANCES

AUTHORITY	PAY	F.A.	P.F.A.	SUBS'CE ALL'CE
	1 10	10		

ENDORSEMENTS NON-EFFECTIVE: 14/19 24 Canada K5778 HR 262 30/6/19 Seafor 27/9/19 Mid. 7. LPC 15/10/20

PARTICULARS	CR 1	CR 2	PARTICULARS	DR 1	DR 2	DR 3	DR 4	BALANCE	DEFERRED	SEPARATION
End								21 13		
to Pay	36		Eng A/P. A 23269 £4-2-2			20				
			A/R 23 5/4	5 35						
			86 14/4	7 14						
			546 Inst CVWL. E1246	20				4 64		
	36			32 49		20				
to Pay	37 20		Eng A/P. A 80267 £4-2-2			20				
			A/R 170 5/5	5 35						
			230 17/5	5 35				11 14		
	37 10			10 70		20				
pay	36		Eng A/P. B 23657 £4-2-2			20				
			A/R 286 7/6 104 Bn	5 35						
			A/R 259 15/6 10 C	9 81				11 98		
	36			15 16		20				
	37 20		E 11264			20				
			293 1/5 10 C	5 35						
			441 15/7 "	5 35				18 48		
	37 20			10 70		20				
	37 20		B 56399			20				
014. Ch rep.		20 00	503. 158718. 10 C	3 57						
			565. 208718 "	3 57						
	37 20	20 00		7 14		20		48 54		
	36		B 8113			20				
			A/R. 627 1068. 1-10 2/19	3 57				60 97		
	36			3 57		20				
	37 20		P. 41693 London 9/20	9 43				88 44		
	37 20			19 43						

over

NUMBER 125572

RANK Cpl

NAME Hatheway L.G.

MONTH	PARTICULARS	CR. 1.	CR. 2.	PARTICULARS	DR. 1	DR. 2	DR. 3	DR. 4.
				<i>fund.</i>				
Nov	Cpls Pay	36		to 20421 Aug Oct & Nov.			60	
Dec	"	37 20		R 51978 London - 11" 18	1947	✓		
Jan	"	37 20		AR 5186 Epsom 26" 18	487	✓		
				Dec to 716 21			20	
				AR 5552 6614 Epsom	973	✓		
				7 27750 Jan.			20	
		110 10					100	
Feb		33 60		AR-5276 Epsom. 24/21 8	14 60	✓		
	DD 55. 24/19. 66 RD. Sick leave up from 21/19 to 2/3/19 10 days at 734	7 30		" 5481 " 30-12-18	24 33	✓		
Mar	Cpls Pay	37 20		2032 " 13/19.	9 73	✓		
				4525 " 8 ² /19	4 87	✓		
				2893 " 11 ² /19	4 87	✓		
				5316 " 20 ³ /19	4 86	✓		
		78 10		3036 366 RB 13 ³ /19	107 03	✓		
		78 10			124 10			
				3445 3 ✓ 25/3	19 47			
				3327 3 ✓ 24/3	14 60			
				152 15 in WCE 7/4	9 73			
				331 " ✓ 11/4	9 73			
				443 " ✓ 15/4	38 93			
				1503 " ✓ 28/4	9 73			
					102 19			

Adj. total P.L. 57
 Eff. 3/5/19

NAME Hatheway L.G.

CR. 2.	PARTICULARS	DR. 1	DR. 2	DR. 3.	DR. 4.	BALANCE	DEFERRED	SEPARATION
	<i>Fund.</i>					88 44	88 44	
	620421 Aug Oct & Nov.			60				
	R51978 London 11" 18	1947	✓					
	AR 5186 Epsom 26" 18	487	✓					
	Dec 6716 21			20				
	AR 5552 Epsom	973	✓					
	7 27750 Jan.			20		64 77		
		34 07		100				
	AR-5276 Epsom 24/2/18	14 60	✓					
	" 5481 " 30-12-18	24 33	✓					
	2032 " 13/1/19	9 13	✓					
	4525 " 8 ² /19	4 87	✓					
	2893 " 11 ² /19	4 87	✓					
	5316 " 20 ² /19	4 87	✓					
	3036 3 66 RB 13 ² /19	107 07	✓					
		17 03	✓					
		124 10				18 77		
	3445 3 "	25 13	✓	19 47				
	3327 3 "	24 13	✓	14 60				
	152 14 in W.P.E	7 14	✓	9 73				
	331 " "	11 14	✓	9 73				
	443 " "	15 14	✓	38 93				
	1503 " "	25 14	✓	9 73				
		102 19				83 42 82		

64 77
 78 10

 142 87
 124 10

 18 77

34 07
 18 77

 153 0 21

Adj. total 2 L. 57
 Eff. 3/5/19